

SOTA Cloud

Hardware & Software
Compatibility

Contact Us

(888) 266-7682
sales@sotaimaging.com
sotaimaging.com

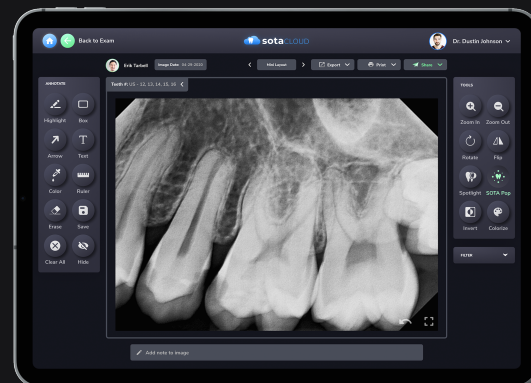

Intraoral Sensors

AirTechniques SensorX	QuickRay HD (1st, 2nd Gen)
APEX	Remedi
Carestream (RVG 5000 & RVG 6000 series)	Schick 33
DentiMax Dream Sensor	Schick AE
DEXIS Platinum	Schick CDR
DEXIS Titanium	Sodium Dental Aurora
Ei	SOPRO / SOPIX
Gendex GXS-700	SOTA Imaging Clio
Gendex IXS	SOTA Imaging Clio Prime / Clio Pedo
Genoray Portview	Suni (TWAIN, native integration coming soon)
ImageWorks Eva Select	VaTech EzSensor
Instrumentarium Snapshot	VaTech HD
Jazz SOLO Sensor	VaTech Wave
LED / Apteryx Tuxedo (1 st , 2 nd Gen)	Woodpecker / i-Ray (TWAIN)
Midmark ClearVision	XDR
Planmeca ProSensor HD	... and many more.
Polaroid	

Phosphor Plate Scanners

Acteon PSPIX (TWAIN)	Gendex (TWAIN)
Air Techniques ScanX	... and many more.
Durr VistaScan (TWAIN)	

Practice Management Integration

Cloud-Based		Client-Server	
CareStack	Oryx	CS SoftDent	Patterson Eaglesoft
DentReach	PlanetDDS	Dentrix G5 and above	PracticeWorks
Dentrix Ascend	QSI Dental Web (QDW) and NextGen EDR	EasyDental	... and many more.
EnvuDent		Open Dental	
Open Dental Cloud			

A.I. Integration

Pearl Second Opinion

Intraoral Cameras

- Acteon SOPRO
- Acteon SOPRO 617
- Acteon SOPRO 717
- Acteon SOPRO Care
- Acteon SOPRO Life
- Air Techniques CamX Polarix
- Air Techniques CamX Spectra
- Carestream CS 1500
- Daryou
- DEXIS DEXcam 3
- DEXIS DEXcam 4 HD
- DigiDoc Iris 2.0
- DigiDoc Iris HD 3.0
- Gendex GXC-300
- Mouthwatch
- ProDENT
- Schick USB Cam 4
- SOTA Imaging Claris i4D
- SOTA Imaging Claris i5HD
- ... and many more.

Panoramic and Cephalometric

Any device that has a TWAIN interface.